

“Award Winning”
ROWAN COUNTY AGRICULTURAL FAIR

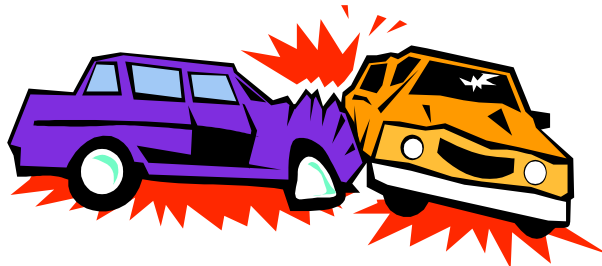

DEMOLITION DERBY

Wednesday, September 23, 2009 – 7 pm

**V8 & V6 Full Size/Mid Size Class Figure 8
Compact 4 Cylinder Figure 8
Powder Puff Derby**

Friday, September 25, 2009 – 8 pm

Demolition Derby

**Rowan County Fairgrounds
Julian Road, Salisbury NC**

Entry Fee \$40 Make check payable to:
Rowan County Fair Association
Entry deadline: 9/21/2009. Late entries are \$50

Complete the form below and mail to:
Attention: Linda Spillman
784 Pine Ridge Road, Mocksville, NC 27028

Name: _____

Address: _____

City: _____ State: _____ Zip _____

Telephone: _____ Age: _____

Car Number 1st Choice: _____ 2nd Choice: _____ 3rd Choice: _____

Check Applicable box:

- V8 & V6 Full Size/Mid Size Class Figure 8
- Compact 4 Cylinder Figure 8
- Powder Puff Derby
- Friday Night Demolition Derby

For Rules on Main Derby & Powder Puff: Contact Brent McLimore (704) 642-0518 or www.rowancountyfair.net

For Entries: Contact Kevin Hall (704) 202-2062

For Rules on Figure 8: Contact Matt Groeschl (704) 907-3082 or www.wecrash.com